Go Tell Aunt Rhodie

Trmobone/Baritone/Bassoon

American Folk Song
arranged by Sandy Feldstein & Larry Clark

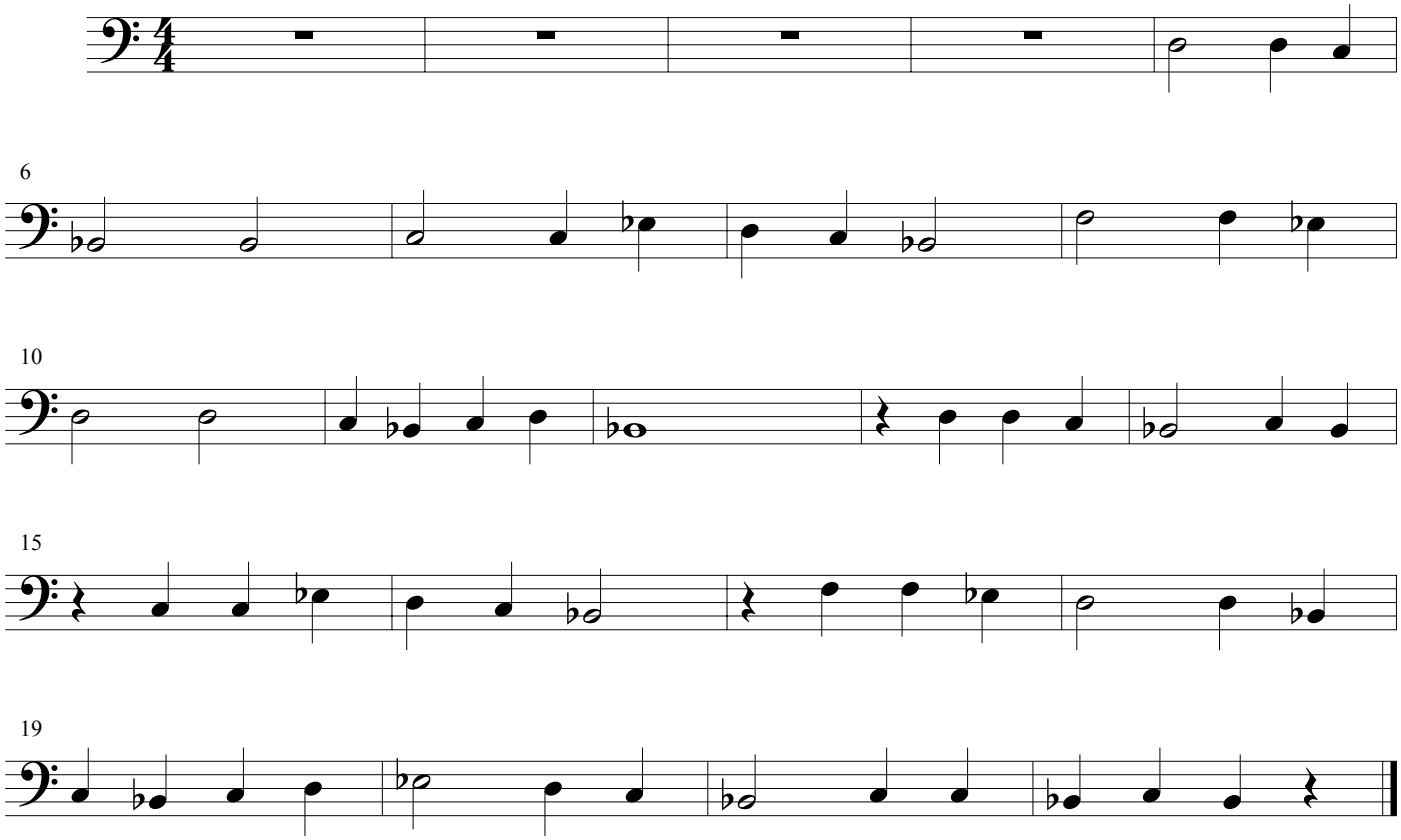

Oh, Susanna

STEPHEN FOSTER
(1826–64)
arranged by Sandy Feldstein & Larry Clark

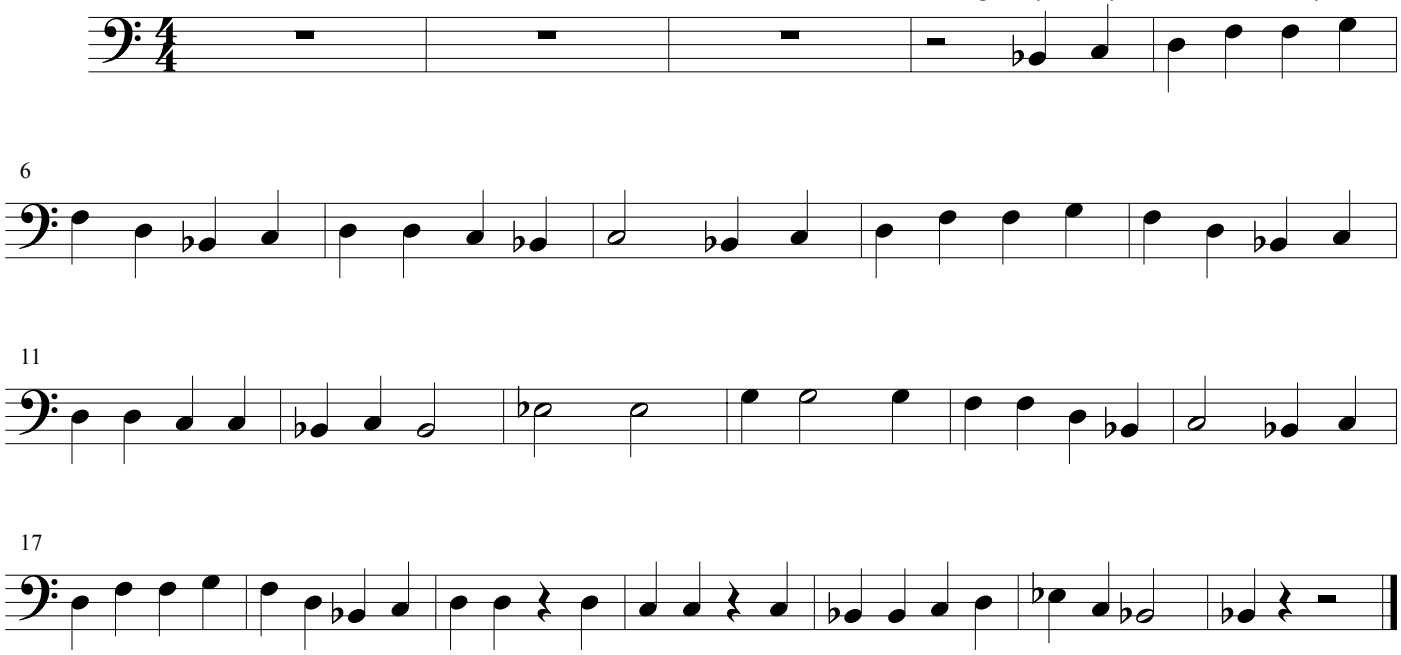

© 2001 PlayinTime Productions, Inc.